HOWGEGO
HISTORIC + MODERN

A rare, large, early-18th century, English delftware drug jar, 'Mel : Anglican'

Sold

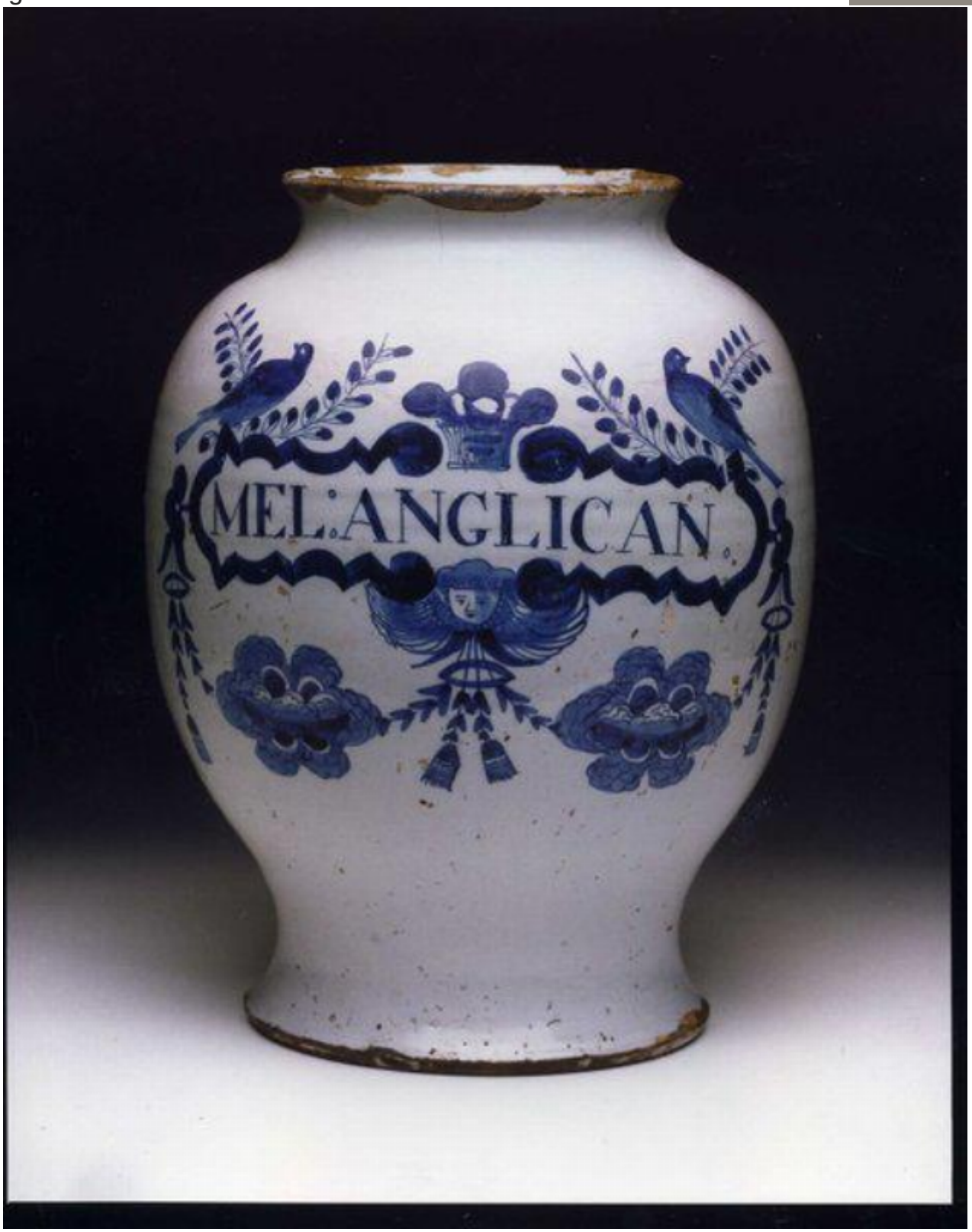

Howgego Historic & Modern
07974 149 912
lucy@howgegohistoricandmodern.com howgegohistoricandmodern.com

REF: 10568

Description

TALL OVOID SHAPE DECORATED WITH BIRDS PERCHED AMONGST LEAFY BRANCHES IN THE TOP CORNERS WITH A BASKET OF FRUIT IN THE CENTRE. 'MEL:ANGLICAN' (ENGLISH HONEY) MARKED ON A LABEL. BELOW AN ANGELS FACE WITH SPREAD WINGS AND PENDANT TASSELS AND FLOWERS.

DECORATED IN BLUE ON A WHITE GLAZE. RESTORED. PROBABLY LONDON, CIRCA 1720.

HEIGHT : 33.00 CM./13.00 IN.
DIAMETER : 32.00 CM./81.00 IN.

Howgego Historic & Modern
07974 149 912
lucy@howgegohistoricandmodern.com howgegohistoricandmodern.com